Cemetery Workday

October 29, 2016

at 8:30 am

All are welcome to come and support

St. Joseph Catholic Cemetery

by helping to keep the cemetery looking beautiful!

Please bring rakes and any other

garden tools you may have on hand.

Snacks and drinks will be provided.

For hours and details:

Please RSVP – Annie O'Neill at 727-1565
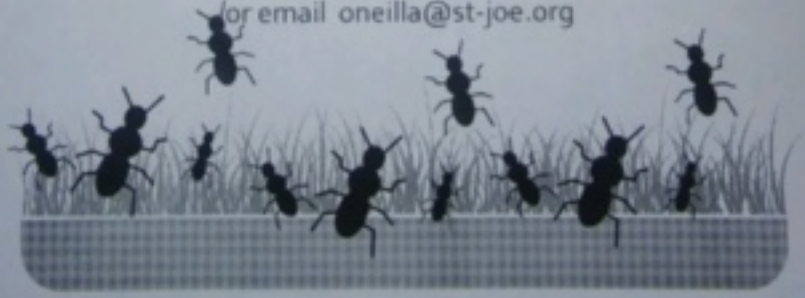
or email oneilla@st-joe.org